

ABERNATHY and ASSOCIATES

Kenneth B. Abernathy Jr.

Wisconsin Registered Land Surveyor S-1594

Rt. 3, Box 273
Elkhorn, Wisconsin 53121
Phone: (414) 723-4260 (office)
(414) 723-4813 (residence)

PLAT OF SURVEY

LOT 8 OF SUGAR CREEK FARMS
SUBDIVISION, LOCATED IN THE EAST 1/2
OF THE NORTHEAST 1/4 OF SECTION 11,
TOWN 3 NORTH, RANGE 17 EAST,
WALWORTH COUNTY, WISCONSIN.

OWNER: ROBERT FORMANEK
740 WILLIAMS ST.
VIROQUA, WIS. 54665

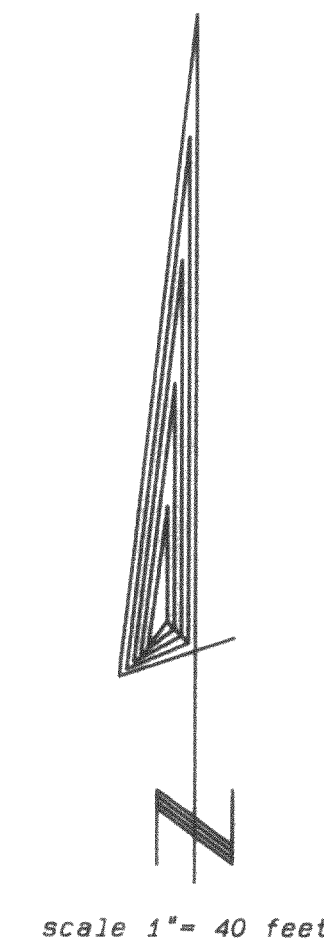
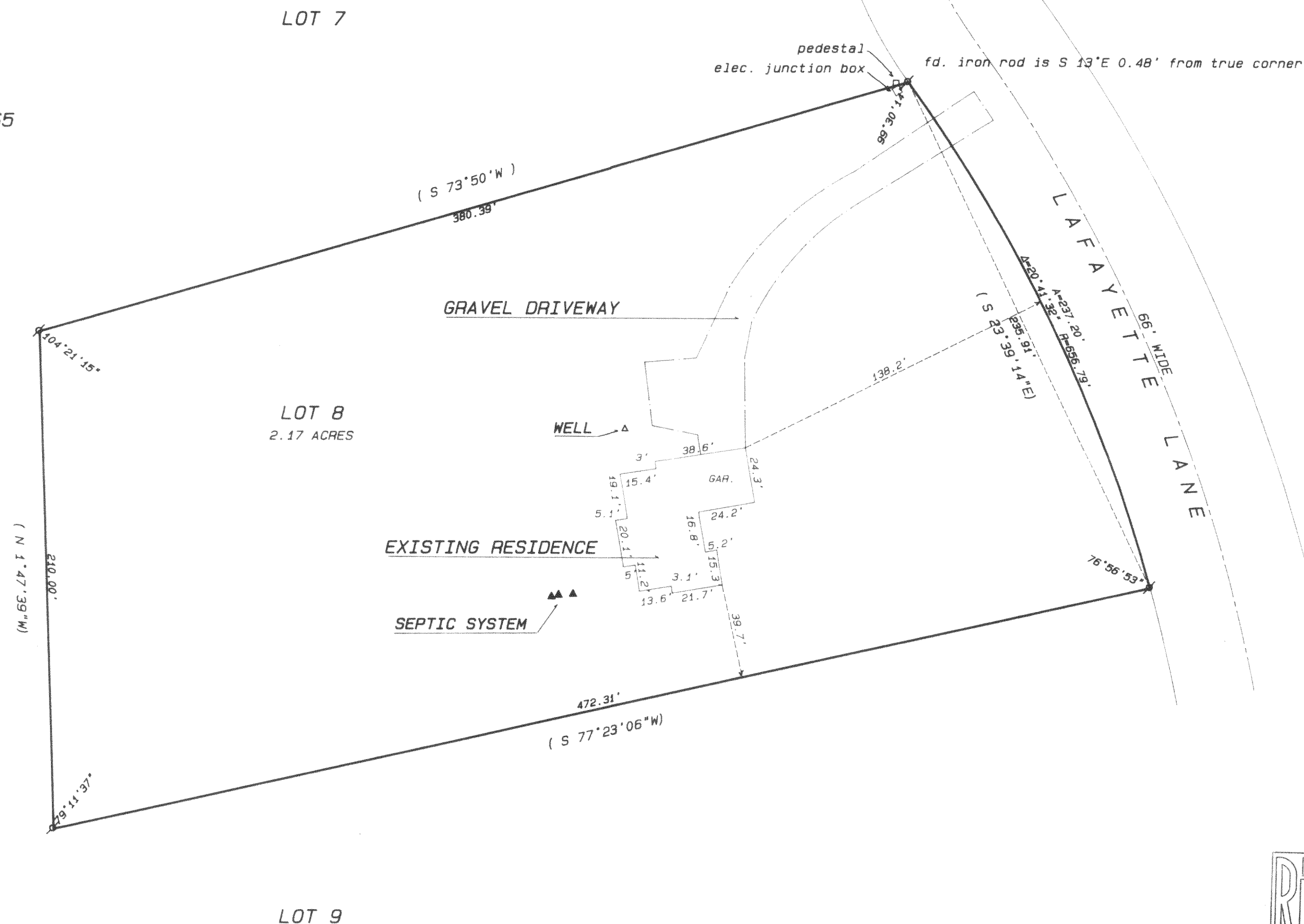

Legend

- FOUND IRON PIPE
- FOUND IRON ROD
- FOUND BRASS CAPPED MONUMENT
- FOUND CONCRETE MONUMENT
- CHISEL CUT IN CONCRETE
- SET IRON ROD, 24\"/>

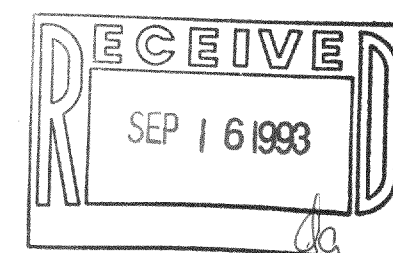

SCALE: 1"= 40 FEET

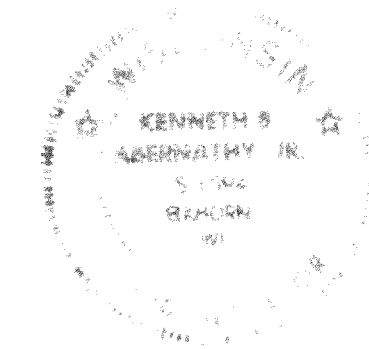

"I hereby certify that I have surveyed the above described property and that the above map is a true representation thereof and shows the size and location of the property, its exterior boundaries, the location of all visible structures and dimensions of all principal buildings thereon, boundary fences, apparent easements, roadways and visible encroachments, if any."

"This survey is made for the use of the present owners of the property, and also those who purchase, mortgage, or guarantee the title thereto within one year from date hereof."

Kenneth B. Abernathy, Jr.

KENNETH B. ABERNATHY, JR.
WISCONSIN REGISTERED LAND SURVEYOR,
S-1594

Date: 8-7-93 Job No. 911005

PLAT OF SURVEY

LOT 8 OF SUGAR CREEK FARMS
SUBDIVISION, LOCATED IN THE EAST 1/2
OF THE NORTHEAST 1/4 OF SECTION 11,
TOWN 3 NORTH, RANGE 17 EAST,
WALWORTH COUNTY, WISCONSIN.

OWNER: ROBERT FORMANEK
RT. 5 BOX 673
LAKE GENEVA, WI. 53147

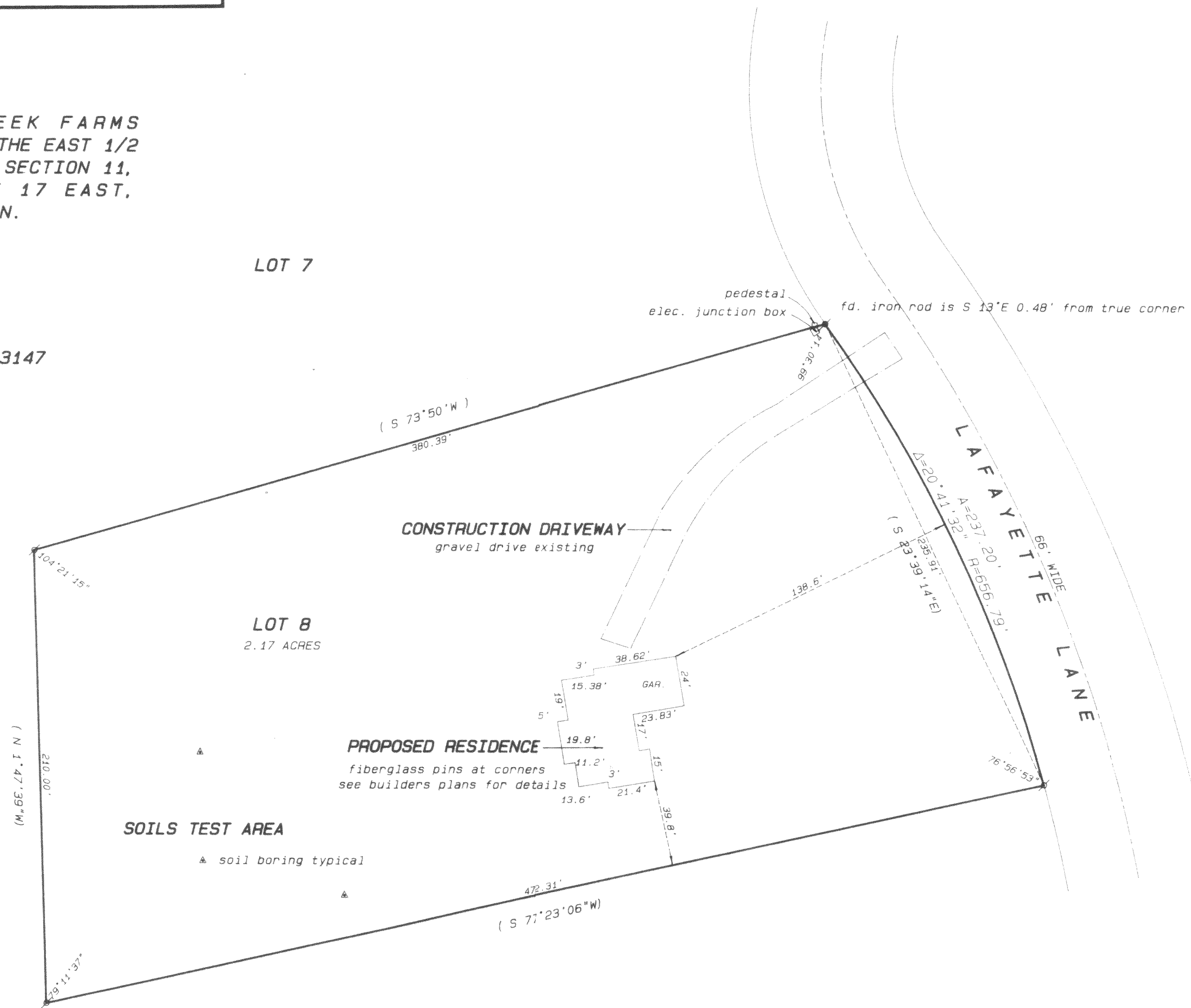

BUILDER: DYNAMIC CONTRACTING
N. 2050 LAFAYETTE LANE
ELKHORN, WI. 53121

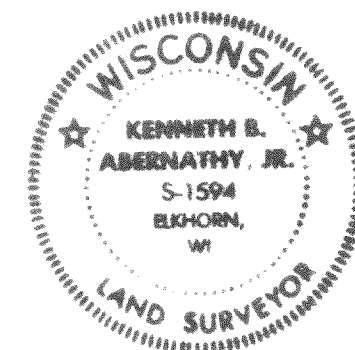

"I hereby certify that I have surveyed the above described property and that the above map is a true representation thereof and shows the size and location of the property, its exterior boundaries, the location of all visible structures and dimensions of all principal buildings thereon, boundary fences, apparent easements, roadways and visible encroachments, if any."

"This survey is made for the use of the present owners of the property, and also those who purchase, mortgage, or guarantee the title thereto within one year from date hereof."

Kenneth B. Abernathy, Jr.
KENNETH B. ABERNATHY, JR.
WISCONSIN REGISTERED LAND SURVEYOR,
S-1594
Date: 10/4/91 Job No. 91.1005